

PROPERTY - RESIDENTIAL

R08 - MISORANO DUPLEX

Location	Misorano/Echoland
Address	Hakuba Mura Misorano
Built	1996
Land	450.m2
Building	138m2
Construction	Timber frame / concrete foundation
Max Footprint	
Max floor-area ratio	
Bedrooms	4
Bathrooms	2
Toilets	2
Hakuba Station	10mins to Hakuba Station
Access	Echoland 800m / Happo Ski Area 1.6km
Price	¥16,500,000
Ref No.	R08



Notes

Email: info@hakubarealestate.com

Website: www.hakubarealestate.com

T399-9211, Nagano-ken Kita Azumigun Hakuba

Mura Oaza, Kamishiro 27436-7, Japan

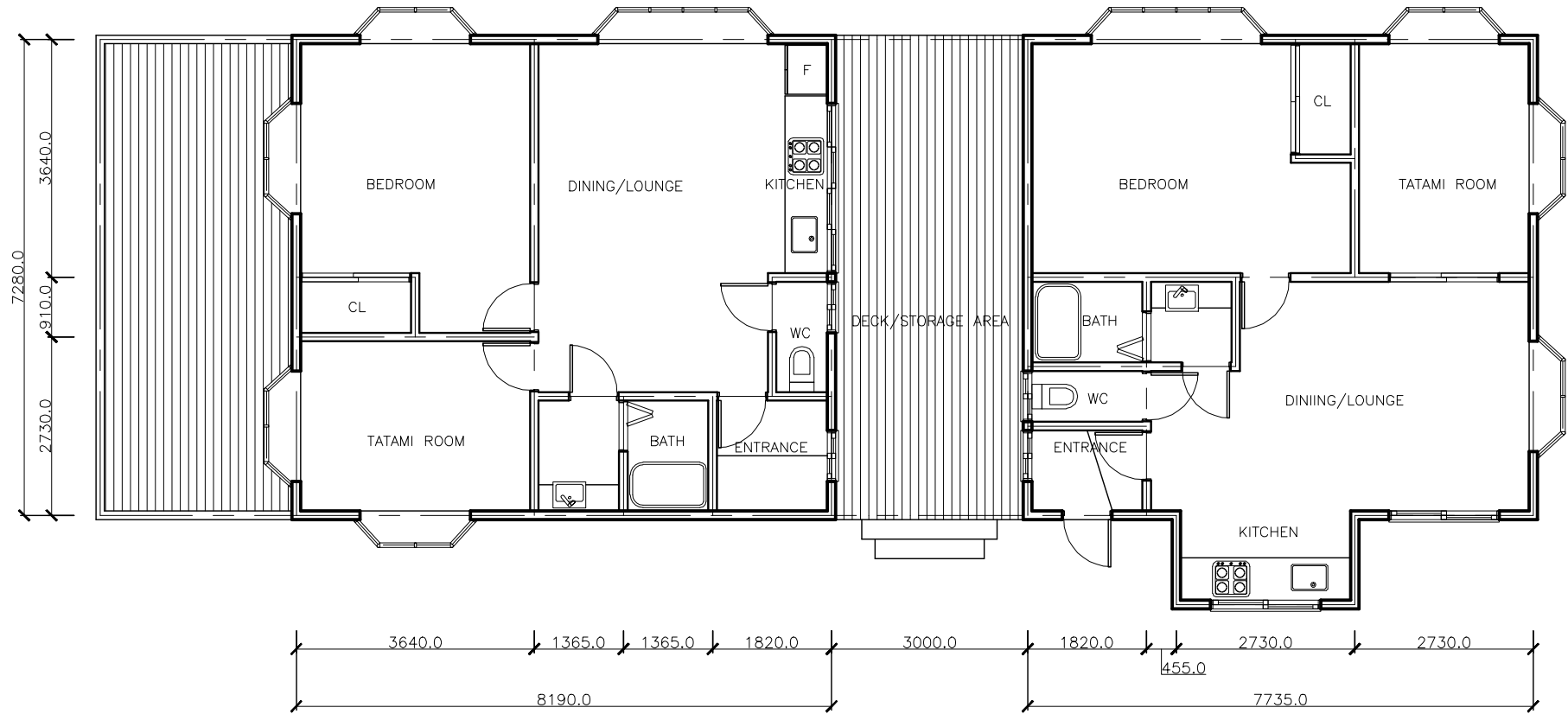

1F PLAN 137.9m² 1:100

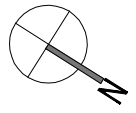

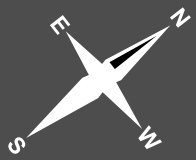

**HAKUBA
HAPPO-ONE
SKI AREA**

**HAKUBA
IWATAKE
SKI AREA**

**HAKUBA 47
SKI AREA**

**HAKUBA
GORYU
SKI AREA**

**MINEKATA
SKI AREA**

MINAMI-
KAMISHIRO
STATION

KAMISHIRO
STATION

IIMORI
STATION

HAKUBA
STATION

SHINANO
MORIE
STATION

TO ITOIGAWA

AOKI
LAKE

TO TOYOSHINA / OMACHI / MATSUMOTO

TO NAGANO CITY

TO KINASA

