

## PROPERTY - RESIDENTIAL

### R05 - MEITETSU NEW HOME

<b>Location</b>	Meitetsu
<b>Address</b>	Meitetsu Hakuba
<b>Built</b>	2008
<b>Land</b>	567.5m <sup>2</sup>
<b>Building</b>	84.6m <sup>2</sup>
<b>Construction</b>	concrete foundation / timber construction
<b>Bedrooms</b>	2
<b>Bathrooms</b>	1
<b>Toilets</b>	2
<b>Hakuba Station</b>	7 mins / 3kms
<b>Access</b>	900m from ski area.
<b>Price</b>	¥21,800,000
<b>Ref No.</b>	R05



#### Notes

Email: [info@hakubarealestate.com](mailto:info@hakubarealestate.com)

Website: [www.hakubarealestate.com](http://www.hakubarealestate.com)

T399-9211, Nagano-ken Kita Azumigun Hakuba

Mura Oaza, Kamishiro 27436-7, Japan

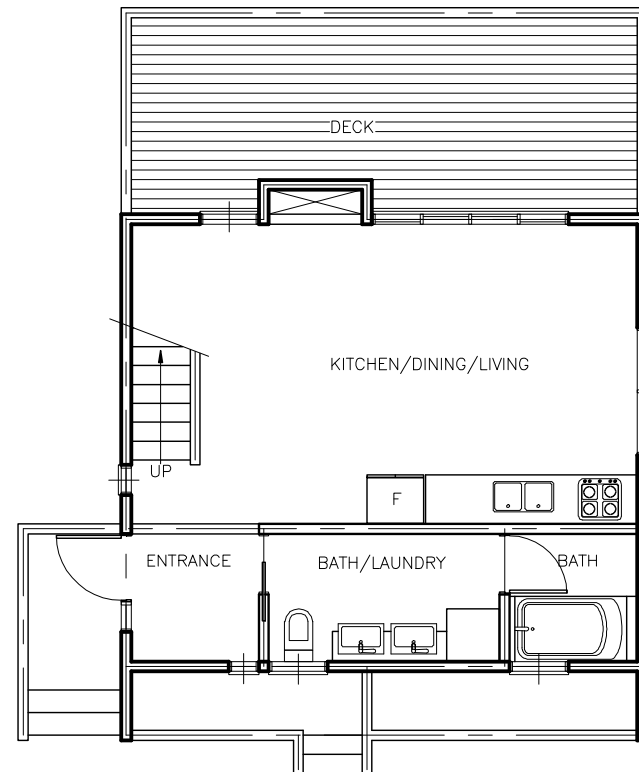

1F PLAN 39.3m<sup>2</sup> 1:100

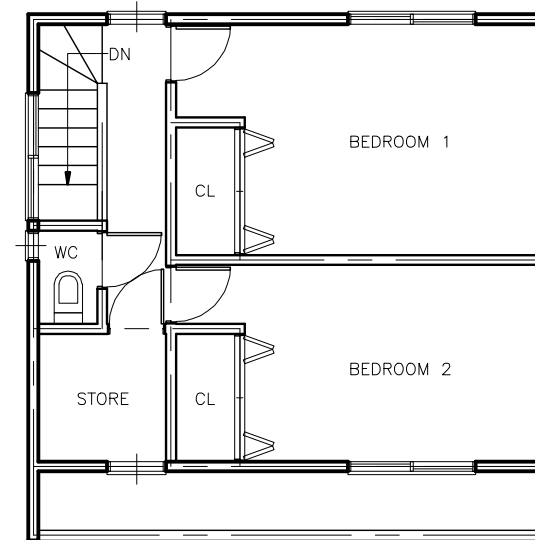

B1F PLAN 38.7m<sup>2</sup> 1:100

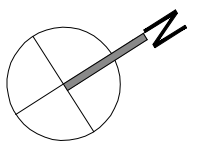

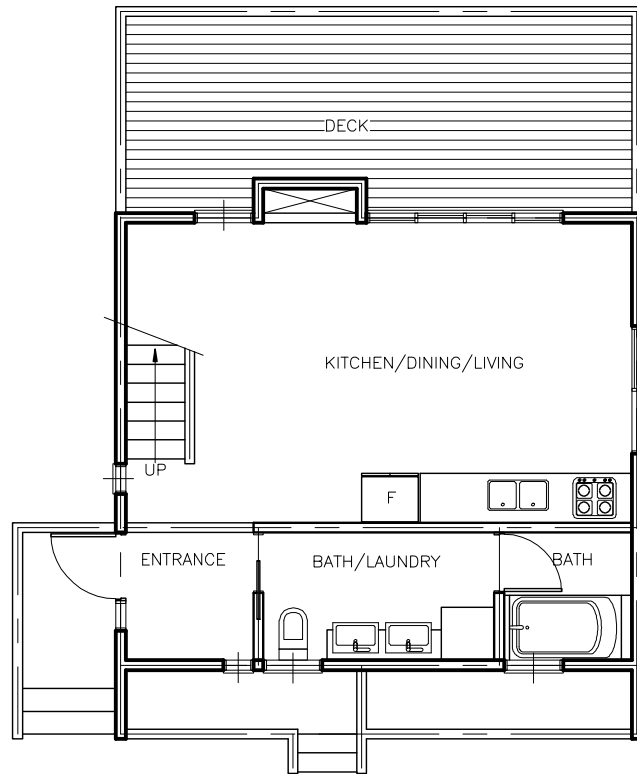

1F	PLAN	39.3m <sup>2</sup>	1:100
----	------	--------------------	-------

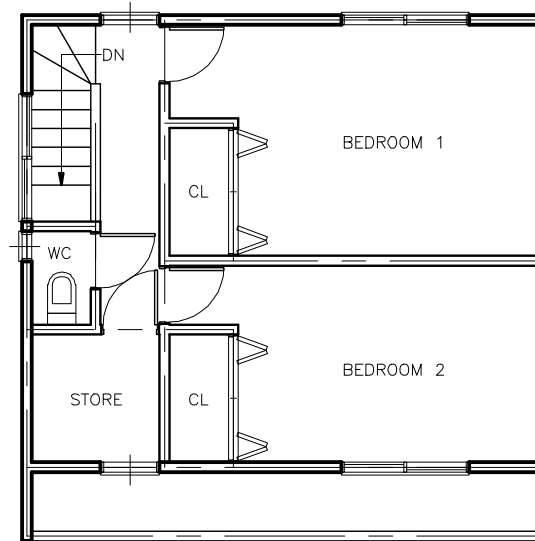

B1F	PLAN	38.7m <sup>2</sup>	1:100
-----	------	--------------------	-------

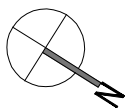

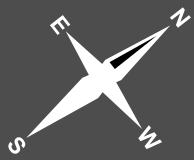

**HAKUBA  
HAPPO-ONE  
SKI AREA**

**HAKUBA  
IWATAKE  
SKI AREA**

**HAKUBA 47  
SKI AREA**

**HAKUBA  
GORYU  
SKI AREA**

TO ITOIGAWA

MINAMI-  
KAMISHIRO  
STATION

KAMISHIRO  
STATION

IIMORI  
STATION

HAKUBA  
STATION

SHINANO  
MORIE  
STATION

**MINEKATA  
SKI AREA**

AOKI  
LAKE

TO TOYOSHINA / OMACHI / MATSUMOTO

TO NAGANO CITY

TO KINASA

