

PROPERTY - RESIDENTIAL

R02 - AOKIKO LAKE HOUSE

Location	Aokiko Lake Omachi
Address	Omachi Oaza Taira
Built	1975
Land	984m2
Building	154m2
Construction	Concrete foundation/ timber frame post & beam frame.
Bedrooms	3
Bathrooms	1
Toilets	2
Hakuba Station	5mins to Yanaba Station
Access	Sanosaka ski area 400m / Yanaba Station 1.0km
Price	¥28,000,000
Ref No.	R02



Notes

Email: info@hakubarealestate.com

Website: www.hakubarealestate.com

T399-9211, Nagano-ken Kita Azumigun Hakuba

Mura Oaza, Kamishiro 27436-7, Japan

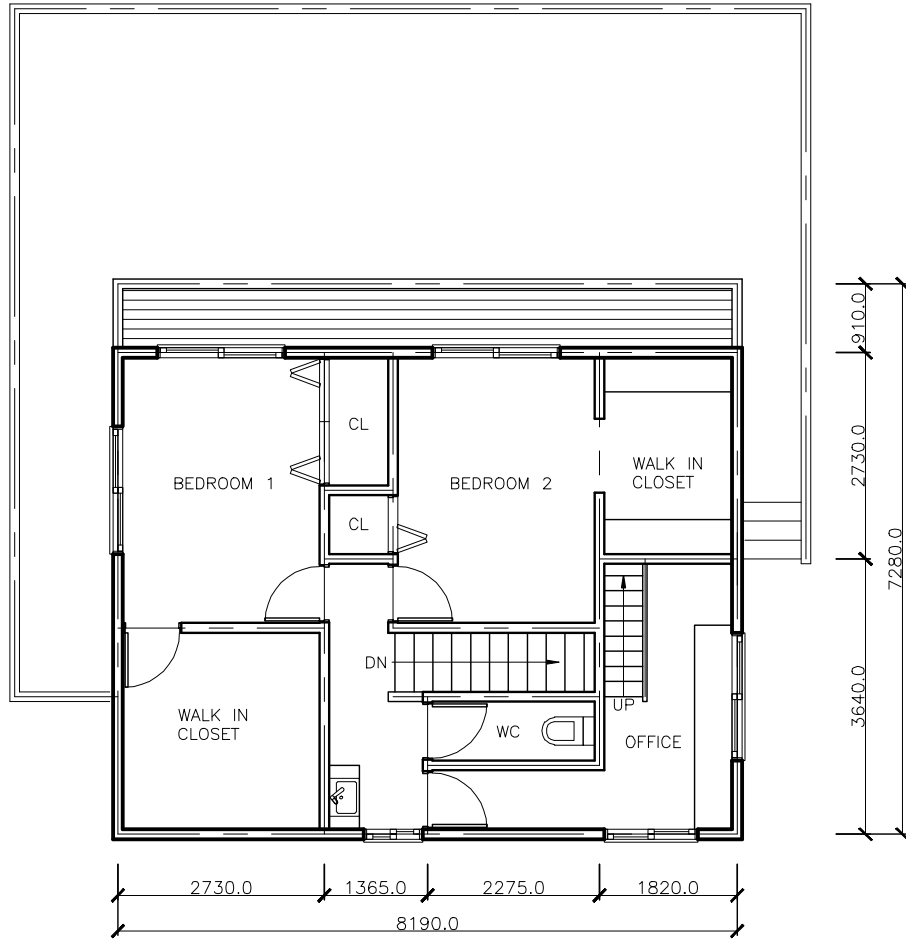

2F PLAN 50.3m² 1:100

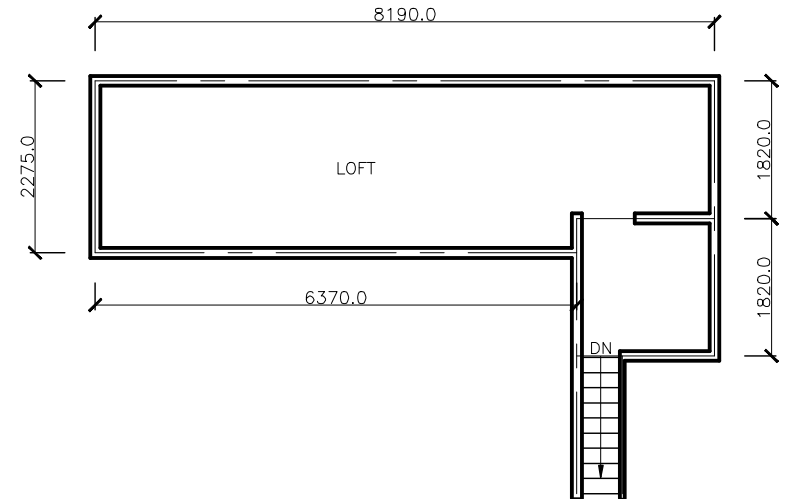

3F PLAN 19.6m² 1:100

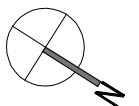

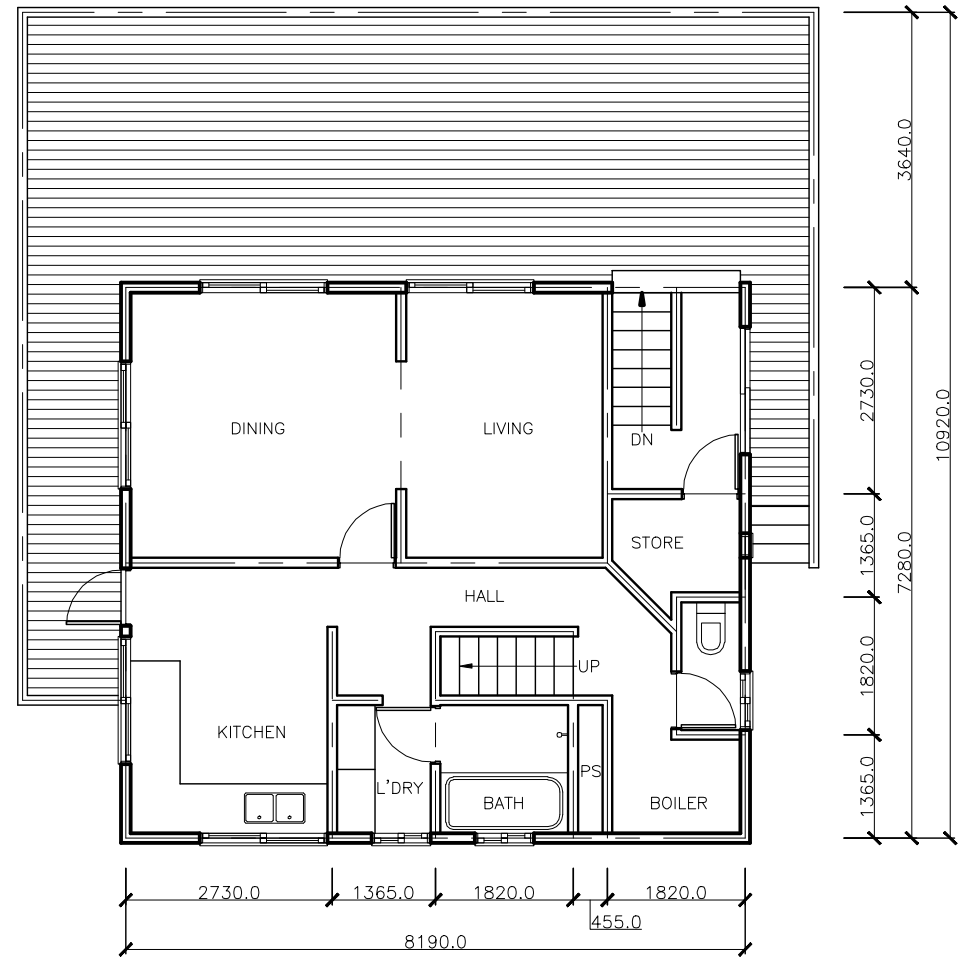
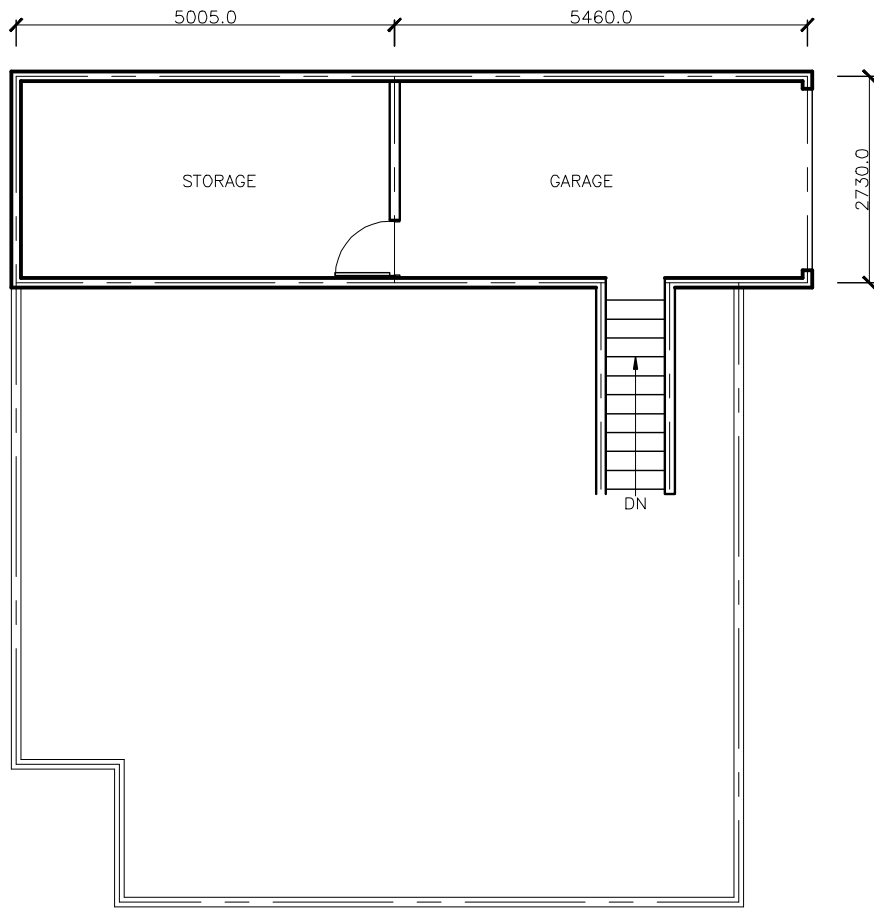

BF PLAN	26.8m ²	1:100
---------	--------------------	-------

1F PLAN	57.6m ²	1:100
---------	--------------------	-------

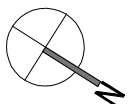

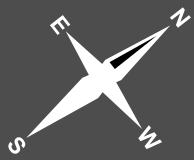

**HAKUBA
HAPPO-ONE
SKI AREA**

**HAKUBA
IWATAKE
SKI AREA**

**HAKUBA 47
SKI AREA**

**HAKUBA
GORYU
SKI AREA**

TO ITOIGAWA

MINAMI-
KAMISHIRO
STATION

KAMISHIRO
STATION

IIMORI
STATION

HAKUBA
STATION

SHINANO
MORIE
STATION

**MINEKATA
SKI AREA**

AOKI
LAKE

TO TOYOSHINA / OMACHI / MATSUMOTO

TO NAGANO CITY

TO KINASA

